ST. VINCENT DE PAUL PARISH

263 Roncesvalles Avenue Toronto, Ontario M6R 2L9 416-535-7646
Email: StVincentdePaulTO@archtoronto.org www.oratory-toronto.org

Served by the Fathers of the Oratory



(1581 - 1660)

SUNDAY MASSES:
5:00 p.m. Saturday (Sunday liturgy)
8:30 a.m. English Mass
9:30 a.m. Low Mass (Usus antiquior/1962 Missal)
11:00 a.m. Sung English Mass

CONFESSIONS:
Saturdays 4:00 - 5:00 p.m.
Before every Mass on Sundays
Daily for 15 minutes before all Masses.

WEEKDAY MASS:
8:00 a.m. Monday - Friday
10:00 a.m. Saturday

DAILY ROSARY
The Rosary is recited in the church at the following times:
Monday - Thursday 8:40 a.m., Friday noon,
Saturday 10:40 a.m., & Sunday 10:25 a.m.

EUCHARISTIC ADORATION
The Blessed Sacrament is exposed from 8:30 a.m. until noon every Friday with Solemn Benediction on first Fridays & all day Tuesdays from 8:30 a.m. until 8:00 p.m.

MARRIAGES:
Couples planning to be married must contact a priest one year in advance. They must also receive personal preparation for entering marriage. If either party has previously gone through any form of civil or religious marriage with another person, the priest is not permitted to set a date for the wedding until the Bishop's office has been consulted.

BAPTISMS: On Sundays by appointment.

ST. VINCENT de PAUL SOCIETY: 647-727-8758

PARISH CHOIR DIRECTOR:
Jeffrey Moellman: 416-535-7646
svpmusic@oratory-toronto.org

CATHOLIC CEMETERIES:
(Archdiocese of Toronto): 416-733-8544

11:00 am Sung English Mass

Entrance Hymn: 481 - Crown Him with Many Crowns

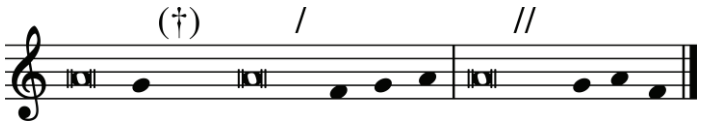

Entrance Antiphon:

[*Choir*] The Lord / said: (†) * I think / thoughts of peace *
[***All***] **and not // of af-fliction.**

[*Choir*] You will call upon me, and /I will answer^you,*
[***All***] **and I will lead back your captives from //**
ev'-ry place.

Kyrie: 218 - Mass XI (*Orbis factor*)
Gloria: 211 - Mass VIII (*de Angelis*)

Responsorial Psalm:

[All] **"BLESSED IS EVERYONE WHO // FEARS THE LORD."**

Gospel Acclamation:

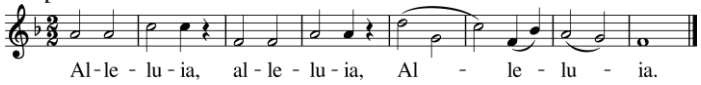

Verse: *[Choir]*
Abide in me as I in you, says the Lord;
my branches bear much fruit.

Credo: 202 - *Kyriale Romanum* III

Offertory Antiphon:

[*Choir*] Hear my / prayer, O Lord: *
[***All***] **out of the deep have I // called to you.**

[*Choir*] Out of the deep have I / called to you: *
[***All***] **hear my // prayer, O Lord.**

Motet: *Kontakion* (Stephanie Martin)

Give rest, O Christ, to your servants with your saints,
where sorrow and pain are no more,
neither sighing but life ever lasting.

You only are immortal, the creator and maker of all;
and we are mortal, formed of the earth,
and to earth shall we return.

For so did you ordain when you created me, saying:
"You are dust, and to dust you shall return."
All of us go down to the dust;
yet even at the grave we make our song:
Alleluia! Alleluia! Alleluia!

Give rest, O Christ...

Sanctus: 203 - Mass XVIII
Agnus Dei: 204 - Mass XVIII

Communion Antiphon *(choir)*

Domine, quinque talents tradidisti mihi: ecce alia quinque superlucratus sum.
Euge serve fidelis, quia in pauca fuisti fidelis, supra multa te constituam,
intra in gaudium Domini tui.

"Master, you have handed over to me five talents; see, I have made five more talents."
"Well done, good and trustworthy servant,
you have been trustworthy in a few things, I will put you in charge of many things;
enter into the joy of your master."
(Matthew 25:20-21 with verses of Psalm 119)

Motet: *Tantum ergo* (Déodat de Sévérac)

Down in adoration falling, this great Sacrament we hail,
O'er ancient forms of worship newer rites of grace prevail;
Faith will tell us Christ is present, when our human senses fail.

To the Everlasting Father, and the Son who made us free,
and the Spirit, God proceeding from them
Each eternally,
Be salvation, honour, blessing, might and endless majesty. Amen.

Concluding Hymn: 305 - O Word That Goest Forth on High

Mass Intentions

Monday, November 16
St. Gertrude, Virgin
8:00 (+) Deceased Legionaries

Tuesday, November 17
St. Elizabeth of Hungary, Religious
8:00 For Roncesvalles neighbourhood

Wednesday, November 18
Dedication of the Basilicas of Ss. Peter & Paul, Apostles
8:00 Christophe & Manuela Chort

Thursday, November 19
8:00 (+) Bernardino Fernandes

Friday, November 20
8:00 (+) Bill & Lucy Metcalfe

Saturday, November 21
Presentation of the Blessed Virgin Mary
10:00 (+) Relatives and friends of parishioners
5:00 (+) Nila Manucci

Parish Finances for November 8
Offertory Collection: $4350
Maintenance & Debt: $87
CanadaHelps: $1424.26

Let us pray for peace in the world. Pray the rosary.

The Prayer of Saint Gertrude for the Souls in Purgatory



Eternal Father, I offer Thee the Most Precious Blood of Thy Divine Son, Jesus, in union with the masses said throughout the world today, for all the holy souls in purgatory, for sinners everywhere, for sinners in the universal church, those in my own home and within my family. Amen.

Soup Lunch - This Sunday

Come down to the hall after the 11am Mass today *&* join fellow parishioners for a bowl of delicious soup. *Only $2!*

The Shepherds' Trust Special Collection - Today

The mission of The Shepherds' Trust is to help ensure that elderly and disabled priests are provided with sufficient financial resources to lead a dignified life after many years of ministry. Your generous gift will help our priests to maintain a modest but active and independent lifestyle in their retirement years. For priests who are ill or otherwise infirm, the Trust ensures they have access to nursing home facilities and medical care. Thank you for your support!

All Souls Envelopes

Envelopes for All Souls are at the back of the church. The 10 am Saturday Masses throughout the year are offered for the souls of the deceased friends and relatives of parishioners who request them. You may include your offering in the Sunday collection for the rest of November.

Tip Tap Pay at St. Vincent's

We are pleased to introduce a new way of contributing to the parish offering using your debit or credit card and/or your phone's Digital Wallet (Apple Pay, Google Pay). No more worrying about having cash or writing a cheque - just tap! Please see the new device at the back of the church, along with instructions on how to request a tax receipt using a QR code, on the bulletin board in the narthex.

Advent Lessons and Carols - St. Vincent de Paul Church
Sunday, November 29 at 2:30pm

Begin your Advent preparations with Scripture, hymns, and musical reflections on the seasonal themes of longing for deliverance, prophetic witness, call to repentance, the Blessed Mother, and the joyful fulfilment of the Incarnation. Sung by the St. Vincent de Paul Choir and friends, with special guests, the Oratory Children's Choir and Dr. Aaron James. Free-will offering, refreshments follow in the Church Hall. All are invited.

St. Vincent de Paul School Christmas Market
Saturday, December 5, 3-7 pm

Parishioners, school families and neighbours are warmly invited to an afternoon of Christmas cheer in support of St. Vincent de Paul Catholic School. Bring your family and friends to enjoy food, drink, music, fire pits, a bake sale, a marketplace in the parish hall *&* more! Celebrate the season with our community and help us continue this neighbourhood tradition. The presale is now open at **SVDPmarket.ca**, featuring many festive treats including beautiful balsam Christmas trees which will be for sale on the church lawn on December 5th *&* 6th. Get your Christmas shopping sorted while supporting our school. Presale orders close November 23 at 9am, online auction opens November 20. *Admission is free & all are welcome!*

Edge Program at St. Vincent's

Every Friday from 6-8pm for youth in Grade 6 & up

A Catholic youth program where young people can grow in their faith, build friendships, discover their gifts and learn how to live as followers of Jesus Christ. Our Friday evenings include prayer, faith discussions, games, creative activities, service and time together as a community. Questions? **machenbach@archtoronto.org**

First Communion *&* Confirmation Classes

First Communion classes are on Sundays from 9:30-10:45, Confirmation classes on Saturdays from 10:45am-12:15pm. To register, email: **StVincentdePaulTO@archtoronto.org**

SAVE THE DATE:
Saturday, December 5
Advent Day of Recollection
Holy Family Parish



The day begins with Mass, followed by talks for adults, teenagers *&* primary school children, opportunities for confession, and ending with the rosary and Benediction. Details (*&* this year's theme) to follow. All are invited.

Mass Changes

Following the liturgical changes mandated by the Holy See and Archdiocese, the 9:30 am Mass will be celebrated as an English new rite Mass on the following Sundays: November 22 *&* December 20.

As we continue to implement these changes, required of us by the Holy See and the Archdiocese, we ask you to keep Pope Leo, Cardinal Leo and the Fathers and Brothers of the Oratory in your prayers.

Roncesvalles Physiotherapy
458 Roncesvalles Ave.
647.479.9444
info@roncesphysio.com

BRITE STAR CLEANERS
1 HOUR SERVICE
NO EXTRA CHARGE
Celebrating our 50th Anniversary
193 Roncesvalles Ave.
416-537-6764

Dr. L Galek - Optometrist
Glasses • Contacts
Eye Exams
282 Roncesvalles Ave.
416-531-4251

Pollocks
HOME HARDWARE
PLUMBING & HOME CENTRE
FOR ALL YOUR HARDWARE NEEDS!
341-347 Roncesvalles Ave.
416-535-1169

CATHOLIC CEMETERIES & FUNERAL SERVICES
ARCHDIOCESE OF TORONTO
In keeping with your Catholic faith
www.catholic-cemeteries.com
Assumption Catholic Cemetery & Funeral Home 905-670-8801
Queen of Heaven Catholic Cemetery & Funeral Home 905-851-5822
Holy Cross Cemetery & Funeral Home 905-889-7467

SONOMA DENTAL CENTRE
Dr. Bruno Simone
B.Sc., D.M.D., C.A.G.S.
1 Sonoma Blvd., Units 1 & 2
905 893 2644
www.sonomadental.ca

BENTO'S AUTO & TIRE CENTRE LTD.
GOODYEAR Your DUNLOP® Centre!
Repairs to All Makes & Models
Foreign & Domestic
2000 Dundas St. W. 416-533-2500

Guardian™
On site Walk In Clinic
Prescription Delivery Available
CANADA POST POSTES CANADA
137 Roncesvalles Ave.
416-533-2088
Ask your Doctor to fax your prescription to 416-533-6198

Assisted Living in Your Own Home.
Nurse Next Door® home care services
Call Us for a Free Caring Consult
647-660-3366
We're Open 24/7

GLEAM DENTAL
430 Roncesvalles Ave., Unit 109
All patients welcome
Direct billing with insurance
Canadian Dental Care Plan
437-292-4309
www.GleamDental.ca

THE PERFECT **SPOT**
TO ADVERTISE YOUR BUSINESS!

TO ADVERTISE IN THIS SPACE PLEASE CALL
905-624-4422

SUNNYSIDE PHARMACY
Sunnyside Compounding Pharmacy
29 Roncesvalles Ave.
416-537-3777
Free Daily Canada-Wide Delivery
Free Blister/Compliance Packaging
Seniors Discount Every Day
All Major Insurance Plans Accepted
Minimal Wait Times
www.SunnysidePharmacy.ca


DAN ROONEY
B.A,B.S.W, (M.A)M.S.W,R.S.W
Adlerian Therapist
Family Counselling
240 Roncesvalles Ave
12 Birch Ave (midtown)
416-985-7331
dprooneyconsulting@gmail.com

POLLOCK'S CARPET MARKET
For all of your Floor Covering Needs
349 Roncesvalles Ave. 416-535-1160


Anne-Marie Martins
Realtor®
(647) 355-0184
eXp
amartinsrealty@gmail.com
10% of commission will be donated to the parish!