ST. VINCENT DE PAUL PARISH

263 Roncesvalles Avenue Toronto, Ontario M6R 2L9 416-535-7646
Email: StVincentdePaulTO@archtoronto.org www.oratory-toronto.org

Served by the Fathers of the Oratory



(1581 - 1660)

SUNDAY MASSES:
5:00 p.m. Saturday (Sunday liturgy)
8:30 a.m. English Mass
9:30 a.m. Low Mass (Usus antiquior/1962 Missal)
11:00 a.m. Sung English Mass

CONFESSIONS:
Saturdays 4:00 - 5:00 p.m.
Before every Mass on Sundays
Daily for 15 minutes before all Masses.

WEEKDAY MASS:
8:00 a.m. Monday - Friday
10:00 a.m. Saturday

DAILY ROSARY
The Rosary is recited in the church at the following times:
Monday - Thursday 8:40 a.m., Friday noon,
Saturday 10:40 a.m., & Sunday 10:25 a.m.

EUCHARISTIC ADORATION
The Blessed Sacrament is exposed from 8:30 a.m. until noon every Friday with Solemn Benediction on first Fridays & all day Tuesdays from 8:30 a.m. until 8:00 p.m.

MARRIAGES:
Couples planning to be married must contact a priest one year in advance. They must also receive personal preparation for entering marriage. If either party has previously gone through any form of civil or religious marriage with another person, the priest is not permitted to set a date for the wedding until the Bishop's office has been consulted.

BAPTISMS: On Sundays by appointment.

ST. VINCENT de PAUL SOCIETY: 647-727-8758

PARISH CHOIR DIRECTOR:
Jeffrey Moellman: 416-535-7646
svpmusic@oratory-toronto.org

CATHOLIC CEMETERIES:
(Archdiocese of Toronto): 416-733-8544

11:00 am Sung English Mass

Entrance Hymn: 480 - To Jesus Christ, Our Sovereign King

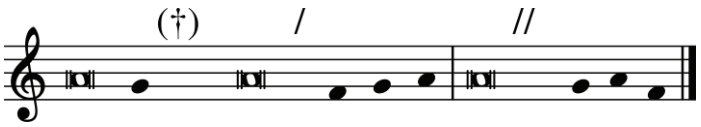

Entrance Antiphon:

[*Choir*] How worthy is the Lamb who was / slain, (†) *
to receive power / and div-inity, *
[***All***] **and wisdom and // strength and honour.**

[*Choir*] How worthy is the Lamb / who was slain. *
[***All***] **To him belong glory and power for ev//er and ever.**

Kyrie: 210 - Mass VIII (*de Angelis*)
Gloria: 211 - Mass VIII (*de Angelis*)

Responsorial Psalm:

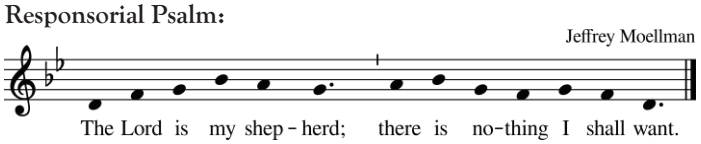

Gospel Acclamation:

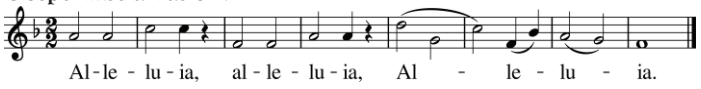

Verse: *[Choir]*
Blessèd is the one who comes in the name of the Lord;
blessèd is the coming kingdom of our father David.

Credo: 202 - *Kyriale Romanum* III

Antiphon:

[*Choir*] Ask of me, and I will give you the nations as / your in-heritance *
[***All***] **and the utmost parts of the earth as // your pos-session.**

Motet: Lo, in the Time Appointed (Healey Willan)

Lo, in the time appointed the Lord will come;
the mountains and hill shall break forth in singing,
and all the trees of the field shall clap their hands,
for the Lord God shall come into his everlasting kingdom.
And upon the throne of David shall he reign for ever. Alleluia!

Sanctus: 212 - Mass VIII (*de Angelis*)
Agnus Dei: 213 - Mass VIII (*de Angelis*)

Communion Antiphon *(choir)*

Amen dico vobis: quod uni ex minimis meis fecistis, mihi fecistis:
venite benedicti Patris mei, possidete praeparatum vobis regnum ab initio saeculi.

[Jesus said:] "Truly, I tell you, just as you did it to the least of these,
who are members of my family, you did it to me.
Come, you that are blessed of my father,
inherit the kingdom prepared for you from the foundation of the world."
(Matthew 25:40,34 with verses of Psalm 145)

Motet: *Oculi omnium* (Charles Wood)

Oculi omnium in te sperant Domine:
et tu das illorum escam in tempore opportuno.
Gloria tibi, Domine. Amen.

The eyes of all trust in you, Lord,
and you give their food at the appropriate time.
Glory to you, O Lord. Amen.
(Psalm 145:15)

Concluding Hymn: 570 - All the World Is God's Own Field

Mass Intentions

Monday, November 23
St. Columban, Abbot
8:00 Nikki DeCouto
9:30 St. Vincent de Paul School Mass

Tuesday, November 24
St. Andrew Dung-Lac, Priest & Companions, Martyrs
8:00 (+) Leticia Sotelo, req. by the Cumal family

Wednesday, November 25
St. Catherine of Alexandria, Virgin & Martyr
8:00 Jose Corona

Thursday, November 26
8:00 (+) Jozef Morawa

Friday, November 27
8:00 (+) For all the souls in purgatory

Saturday, November 28
10:00 (+) Relatives and friends of parishioners
5:00 (+) Ada DeCouto

Parish Finances for November 15
Offertory Collection: $16,208
Maintenance & Debt: $300
CanadaHelps: $867.62

Let us pray for peace in the world. Pray the rosary.

Advent Lessons & Carols
St. Vincent de Paul Church
Sunday, Nov 29 at 2:30pm

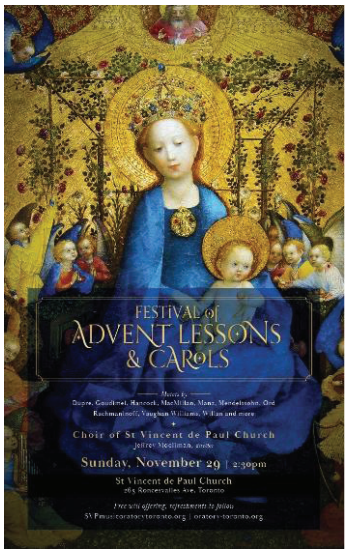

Begin your Advent preparations with Scripture, hymns, and musical reflections on the seasonal themes of longing for deliverance, prophetic witness, call to repentance, the Blessed Mother, and the joyful fulfilment of the Incarnation. Sung by the St. Vincent de Paul Choir and friends, with special guests, the Oratory Children's Choir and Dr. Aaron James. Free-will offering, refreshments follow in the Church Hall. All are invited.

Society of St. Vincent de Paul Christmas Appeal - Nov. 29
At our parish the Society has been visiting homes and handing out food vouchers to those families in need. You can help, by becoming a volunteer member or donate financially to this cause at our parish. Your donation will provide food for those in our area who find themselves in need of help over the Christmas season. Envelopes are in the bulletin and on the table at the back of the church. Please keep the members of the Society in your prayers. *Thank you for your generosity!*

Youth Edge Program at St. Vincent de Paul Parish Hall
Every Friday from 6-8pm for youth in Grade 6 & up
A Catholic youth program where young people can grow in their faith, build friendships, discover their gifts and learn how to live as followers of Jesus Christ. Our Friday evenings include prayer, faith discussions, games, creative activities, service and time together as a community. Parents are asked to complete a registration form for their youth when attending Edge for the first time. Questions? Email Mareike: **machenbach@archtoronto.org**

Thank You!
Thank you to all who made this year's Pope and Doctor happen: furniture movers, musicians, cooks, servers, bar tenders, sound panel makers, set-uppers, and pubsters. *It's you; it's all of us.*

2027 Missals & Envelopes & Calendars
Sunday Missals for 2027 are available before & after each Mass (or at the parish office) and are $7. Envelopes and calendars for 2027 will also soon be available.

St. Vincent de Paul School Christmas Market
Saturday, December 5, 3-7 pm
Parishioners, school families and neighbours are warmly invited to an afternoon of Christmas cheer in support of St. Vincent de Paul Catholic School. Bring your family and friends to enjoy food, drink, music, fire pits, a bake sale, a marketplace in the parish hall & more! Celebrate the season with our community and help us continue this neighbourhood tradition. The presale is now open at **SVDPmarket.ca**, featuring many festive treats including beautiful balsam Christmas trees which will be for sale on the church lawn on December 5th & 6th. Get your Christmas shopping sorted while supporting our school. Presale orders close November 23 at 9am, online auction opens November 20. *Admission is free & all are welcome!*

Joyeux Noel! A Canadian Christmas at Massey Hall
Saturday, December 12 at 7pm
This Christmas, experience the wonder of the season through the music of Canada's finest composers and arrangers. **Joyeux Noel! A Canadian Christmas** is a stirring celebration of the Nativity, showcasing a rich tapestry of sacred choral masterworks, beloved carols, and newly imagined Christmas favourites, all crafted by Canadian musical voices from across the country and from within the distinguished tradition of St. Michael's Choir School. Tickets are now available at **masseyhall.com**.

Christ the King Sunday



Do we not read throughout the Scriptures that Christ is the King? He it is that shall come out of Jacob to rule, who has been set by the Father as king over Sion, his holy mount, and shall have the Gentiles for his inheritance, and the utmost parts of the earth for his possession. There are many similar passages, but there is one in which Christ is even more clearly indicated. Here it is foretold that his kingdom will have no limits, and will be enriched with justice and peace: "in his days shall justice spring up, and abundance of peace...And he shall rule from sea to sea, and from the river unto the ends of the earth." The testimony of the Prophets is even more abundant. That of Isaias is well known: "For a child is born to us and a son is given to us, and the government is upon his shoulder, and his name shall be called Wonderful, Counselor, God the mighty, the Father of the world to come, the Prince of Peace. His empire shall be multiplied, and there shall be no end of peace. He shall sit upon the throne of David and upon his kingdom; to establish it and strengthen it with judgment and with justice, from henceforth and for ever." *-Pope Pius XI, Quas Primas, 1925*

Advent begins Sunday, November 29. A new start.
When the Church celebrates the liturgy of Advent each year, she makes present this ancient expectancy of the Messiah, for by sharing in the long preparation for the Savior's first coming, the faithful renew their ardent desire for his second coming. By celebrating the precursor's birth and martyrdom, the Church unites herself to his desire: "He must increase, but I must decrease." (CCC 524)

Roncesvalles Physiotherapy
458 Roncesvalles Ave.
647.479.9444
info@roncesphysio.com

BRITE STAR CLEANERS
1 HOUR SERVICE
NO EXTRA CHARGE
Celebrating our 50th Anniversary
193 Roncesvalles Ave.
416-537-6764

Dr. L Galek - Optometrist
Glasses • Contacts
Eye Exams
282 Roncesvalles Ave.
416-531-4251

Pollocks
HOME HARDWARE
PLUMBING & HOME CENTRE
FOR ALL YOUR HARDWARE NEEDS!
341-347 Roncesvalles Ave.
416-535-1169

CATHOLIC CEMETERIES & FUNERAL SERVICES
ARCHDIOCESE OF TORONTO
In keeping with your Catholic faith
www.catholic-cemeteries.com
Assumption Catholic Cemetery & Funeral Home 905-670-8801
Queen of Heaven Catholic Cemetery & Funeral Home 905-851-5822
Holy Cross Cemetery & Funeral Home 905-889-7467

SONOMA DENTAL CENTRE
Dr. Bruno Simone
B.Sc., D.M.D., C.A.G.S.
1 Sonoma Blvd., Units 1 & 2
905 893 2644
www.sonomadental.ca

BENTO'S AUTO & TIRE CENTRE LTD.
GOODYEAR Your DUNLOP® Centre!
Repairs to All Makes & Models
Foreign & Domestic
2000 Dundas St. W. 416-533-2500

Guardian™
On site Walk In Clinic
Prescription Delivery Available
CANADA POST POSTES CANADA
137 Roncesvalles Ave.
416-533-2088
Ask your Doctor to fax your prescription to 416-533-6198

Assisted Living in Your Own Home.
Nurse Next Door® home care services
Call Us for a Free Caring Consult
647-660-3366
We're Open 24/7

WEST SIDE DOG ESTABLISHED 2019
Off-leash pack walks at High Park
416-843-2635 | west.side.dog

THE PERFECT SPOT
TO ADVERTISE YOUR BUSINESS!

TO ADVERTISE IN THIS SPACE PLEASE CALL
905-624-4422

SUNNYSIDE PHARMACY
Sunnyside Compounding Pharmacy
29 Roncesvalles Ave.
416-537-3777
Free Daily Canada-Wide Delivery
Free Blister/Compliance Packaging
Seniors Discount Every Day
All Major Insurance Plans Accepted
Minimal Wait Times
www.SunnysidePharmacy.ca

Eat Shop Spend and Enjoy LOCAL
please support the businesses that support your parish

RONCESVALLES ORTHODONTICS
Modern orthodontic treatment tailored to each patient, combining clinical expertise with a thoughtful approach.
Complimentary Consultations Available
hello@roncyortho.com • www.roncyortho.com
307 Roncesvalles Ave 647-346-7024

PCM
POLLOCK'S CARPET MARKET
For all of your Floor Covering Needs
349 Roncesvalles Ave. 416-535-1160